

SIL Vacancy

Seaton



Vacancy



Bedrooms



Bathrooms



Wheelchair
Accessible



SDA
Robust Design



Seaton, SA

Property Overview

This beautiful home has one vacancy and would suit a male or female with 1:1 funding. Located near the beaches in Seaton, the home has a large open plan kitchen, accessible bathroom and paved outdoor area with small garden.

Vacancy Information

- 24/7 support with passive overnight service
- One vacant bedroom
- This property meets the SDA Robust Design category
- Open plan kitchen and dining with lots of natural light
- Clients can access other DLi services for additional support (if funded)

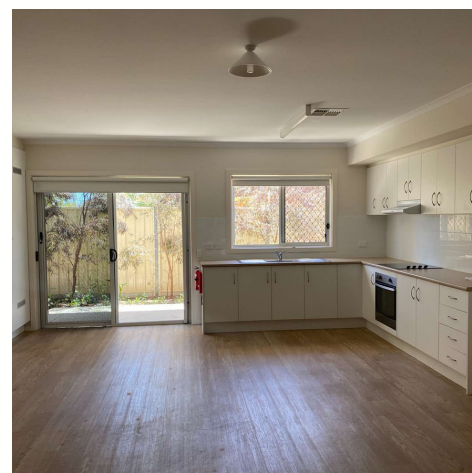

dli.org.au

referrals@dli.org.au

8132 5400



Local Area

- Prime location
- Close to the beaches (Grange and Henley)
- 10 min drive to Westfield West Lakes
- 3km to Queen Elizabeth Hospital
- Close to cafes and beach front restaurants

House Features

- Spacious interior
- Opportunity to bring your own furniture and furnishings (or it can be supplied)
- Private and secure courtyard



Bedroom Features

- Modern vinyl plank laminate floors
- Large windows with lots of natural light
- Large built-in wardrobes

Applicant Considerations

- This home is suited to males or females who have 1:1 NDIS funding
- To apply for this vacancy, it is preferable to have pre-approved SDA Robust funding but not required.
- DLI carefully match clients with other people who share similar interests and goals